



512 N LINCOLN ST. - SUITE 205 BAY CITY, MI 48708
 TEL 989-894-2785 866-894-2785 FAX 989-894-2805

Customer:
Job Number:
Job Name: English Storm - Round and Box
Job Location:

Demo
 Version

Structure: ST9
Specification: 6'x6' Storm
Bench:
Steps: Step
Notes:

Task Performed	Performed By:	Checked By:
Take Off		
Hole Prep		
Coring Holes		
Poured Base		
Benching		
Boots Installed		
Steps Installed		
Drop Structure		
Safety Landing		

Plan View

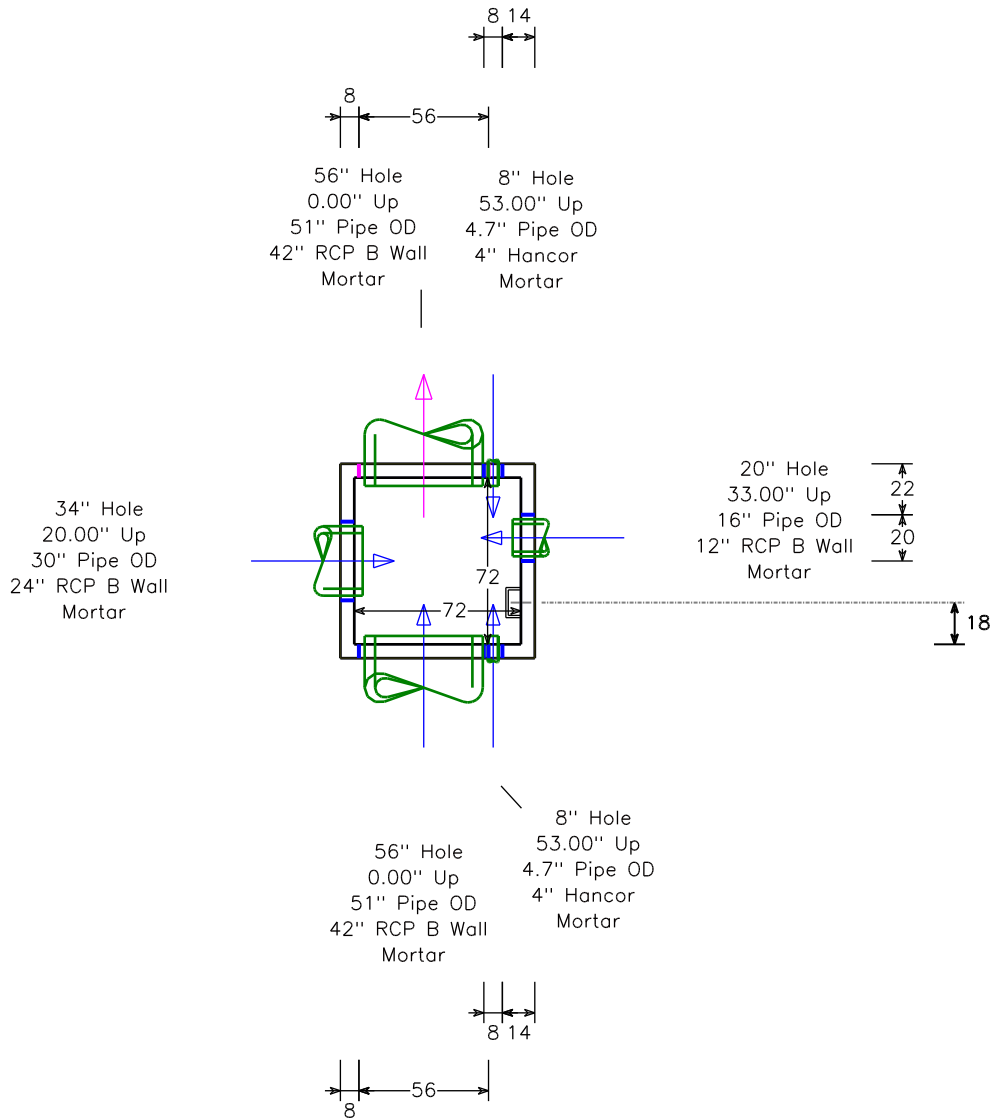

Part Description: 6'x6' Storm Base 6F 66HI

C



512 N LINCOLN ST. - SUITE 205 BAY CITY, MI 48708
 TEL 989-894-2785 866-894-2785 FAX 989-894-2805

Customer:

Job Number:

Job Name: English Storm - Round and Box

Job Location:

Demo
Version

Structure: ST9

Specification: 6'x6' Storm

Bench:

Steps: Step

Notes:

Task Performed	Performed By:	Checked By:
Take Off		
Hole Prep		
Coring Holes		
Poured Base		
Benching		
Boots Installed		
Steps Installed		
Drop Structure		
Safety Landing		

Plan View

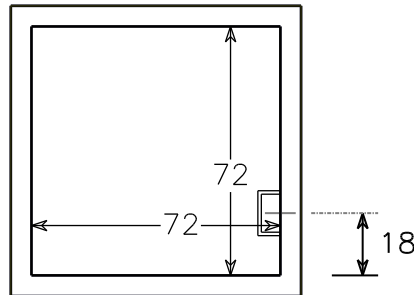

Part Description: 6'x6' Manhole Section 19H

B



512 N LINCOLN ST. - SUITE 205 BAY CITY, MI 48708
 TEL 989-894-2785 866-894-2785 FAX 989-894-2805

Customer:

Job Number:

Job Name: English Storm - Round and Box

Job Location:

Demo
Version

Structure: ST9

Specification: 6'x6' Storm

Bench:

Steps:

Notes:

Task Performed	Performed By:	Checked By:
Take Off		
Hole Prep		
Coring Holes		
Poured Base		
Benching		
Boots Installed		
Steps Installed		
Drop Structure		
Safety Landing		

Plan View

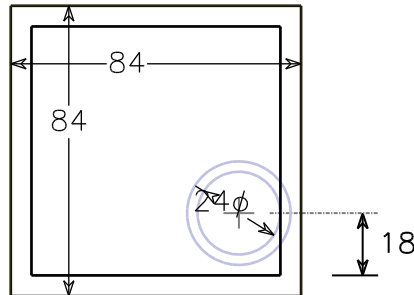

Part Description: 6'x6' Flat lid 24" Ecc 6H

A